

# Saanich Peninsula Primary Care Network

Orientation  
Presentation

October  
2020



# Local Health Area

## The Saanich Peninsula PCN covers Local Health Area 413

- 167 square kilometers including Saanich, Central Saanich, North Saanich, and Sidney.
- Includes Victoria International Airport and Ferry Terminal
- Community Health Service Areas
  - 4131 Royal Oak/Cordova Bay/Prospect
  - 4132 Central Saanich
  - 4133 North Saanich
  - 4134 Sidney
- W'SANEC' First Nations Communities
  - Tsartlip First Nation
  - Tsawout First Nation
  - Pauquachin First Nation
  - Tseycum First Nation



# SI PCN Governance Structure

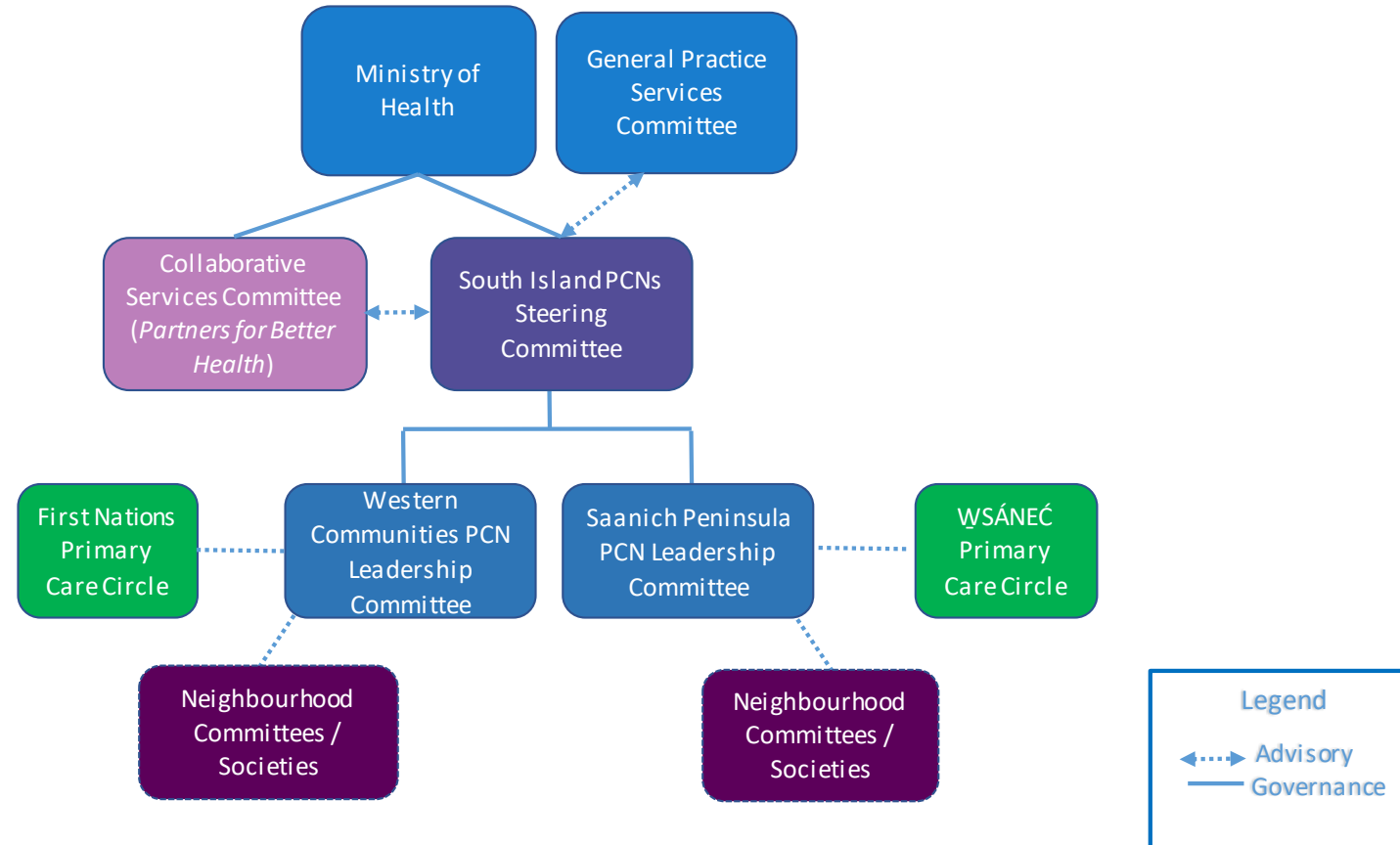

# Implementation

Implementation began in February 2020  
with the expectation of a Funds Transfer  
Agreement by April 2020



# Implementation 2020

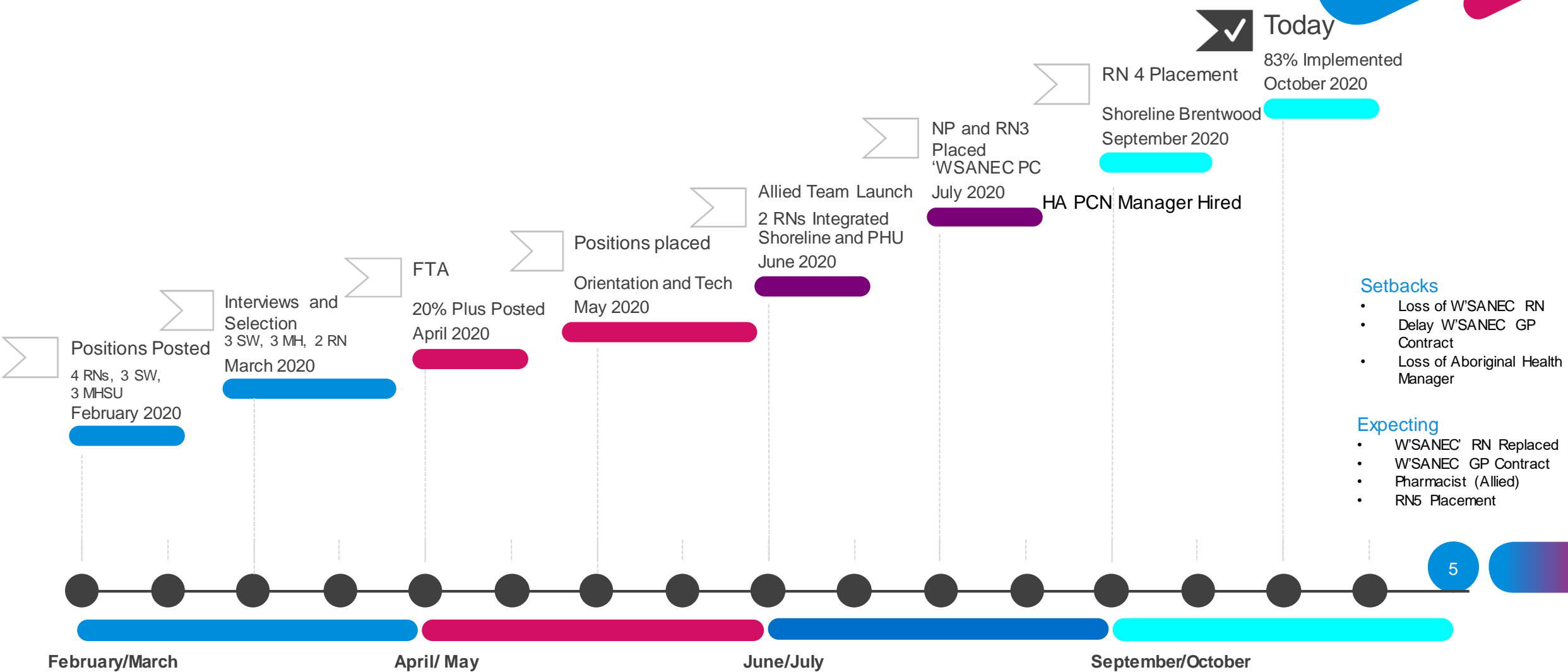

### Setbacks

- Loss of W'SANEC RN
- Delay W'SANEC GP Contract
- Loss of Aboriginal Health Manager

### Expecting

- W'SANEC RN Replaced
- W'SANEC GP Contract
- Pharmacist (Allied)
- RN5 Placement

# Tools and Checklists



SP Training 1



SP Training 2



SP Training 3



SP Training 4



SP Training 5



SP Training 6

# Technology

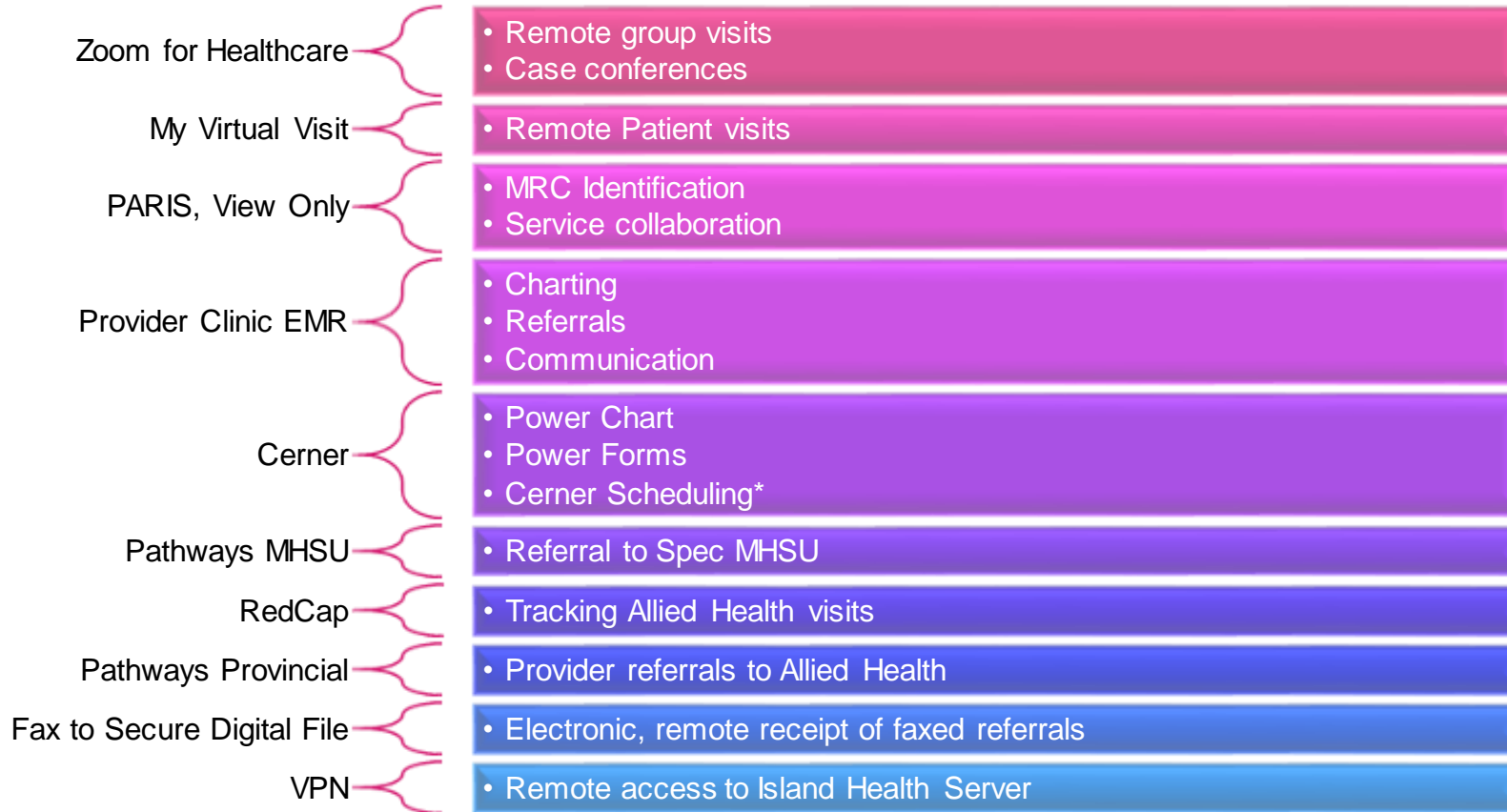



# Allied Health

Most frequent referrals to the PCN Social Work and MHSU Consultants out of 310 referrals.

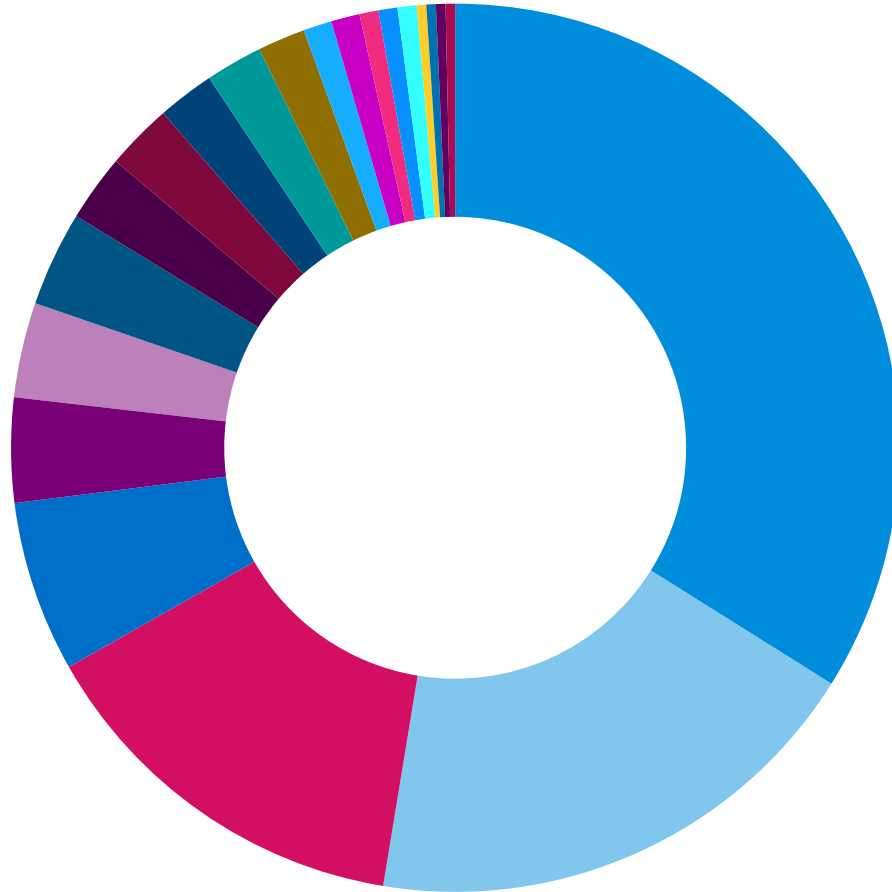

34%  
Anxiety

19%  
Situational  
Problem

14%  
Depression

6%  
Adjustment  
Disorder

4%  
Domestic  
Disturbance

4%  
Grief

4%  
Substance  
Dependence

4%  
Medical Issues

2%  
PTSD



# THANK YOU!

Questions?

250-802-4146

**Email:**

[Lisa.Holloway@viha.ca](mailto:Lisa.Holloway@viha.ca)

